

BEING A REPLAT OF A PORTION OF LOTS 9 AND 10, MILES OR HANSON GRANT, RECORDED IN PLAT BOOK 1, PAGE 11, PUBLIC RECORDS, PALM BEACH (NOW MARTIN) COUNTY, FLORIDA

Plat Book
15-1

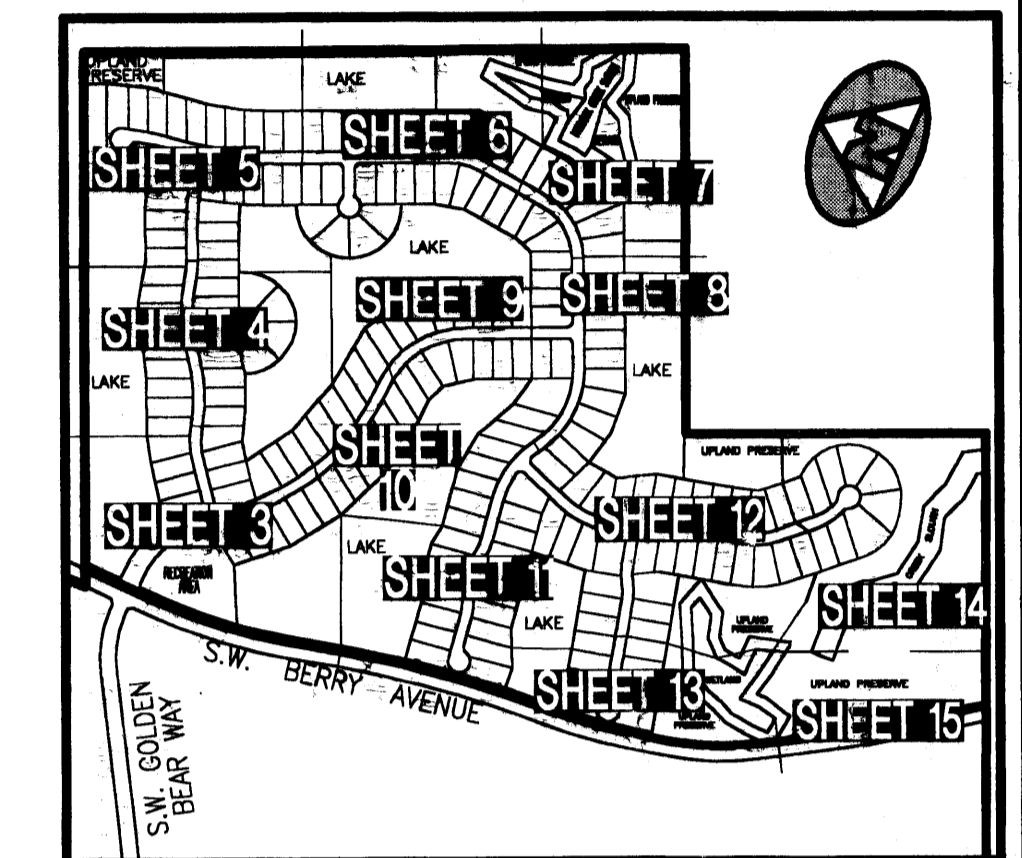
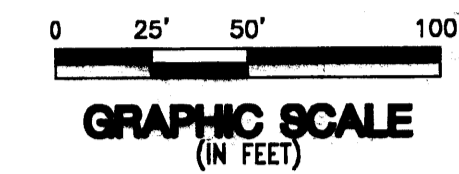
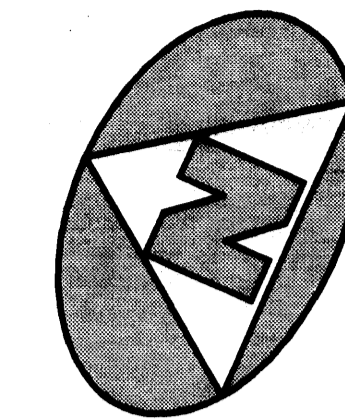

KEY MAP
(NOT TO SCALE)
LEGEND:

- (R) DENOTES A RADIAL LINE
- C/L DENOTES A CENTERLINE
- PC DENOTES POINT OF CURVATURE
- PT DENOTES POINT OF TANGENCY
- EC DENOTES END OF CURVE
- PRC DENOTES POINT OF REVERSE CURVATURE
- POB DENOTES POINT OF BEGINNING
- PCC DENOTES POINT OF COMPOUND CURVATURE
- DB DENOTES DEED BOOK
- LA-E DENOTES LIMITED ACCESS EASEMENT
- R DENOTES RADIUS DISTANCE
- L DENOTES ARC LENGTH DISTANCE
- CA DENOTES CENTRAL ANGLE
- LCB DENOTES LONG CHORD BEARING
- CHD DENOTES CHORD DISTANCE
- POB DENOTES POINT OF BEGINNING
- PCC DENOTES POINT OF COMPOUND CURVATURE
- ORB DENOTES OFFICIAL RECORDS BOOK
- PB DENOTES PLAT BOOK NUMBER
- PG DENOTES PAGE NUMBER
- PCP DENOTES PERMANENT CONTROL POINT
- PRM DENOTES PERMANENT REFERENCE MONUMENT
- MONUMENT (NO. 2424) DENOTES A SET PERMANENT REFERENCE MONUMENT (NO. 2424)
- MONUMENT DENOTES A FOUND PERMANENT REFERENCE MONUMENT
- MONUMENT (NO. 2424) DENOTES A SET PERMANENT CONTROL POINT (NO. 2424)
- MONUMENT (NO. 2424) DENOTES A FOUND PERMANENT CONTROL POINT (NO. 2424)
- MONUMENT (NO. 2424) DENOTES LOT CORNER MONUMENT POSITION
- 0 DENOTES ZERO LOT SIDE
- T.E. DENOTES TELECOMMUNICATIONS EASEMENT
- P.A.E. DENOTES 10' PEDESTRIAN ACCESS EASEMENT

SURVEYOR'S NOTES AND LEGEND:

1. THE BEARINGS SHOWN HEREON ARE BASED ON AN ASSUMED BEARING OF N65°55'39"E ALONG THE NORTH LINE OF LOT 9 AND LOT 10, MILES OR HANSON GRANT, AS SHOWN HEREON.
2. IN THOSE INSTANCES WHERE UTILITY/DRAINAGE STRUCTURES ARE CONSTRUCTED IN CONFLICT WITH THE PLATTED PERMANENT CONTROL POINTS (P.C.P.) POSITION, STRADDLERS MONUMENTED AS PERMANENT CONTROL POINTS WILL BE SET TO REFERENCE THE PLATTED P.C.P. POSITION.
3. THERE SHALL BE NO BUILDINGS OR OTHER PERMANENT STRUCTURES OR TREES PLACED ON UTILITY EASEMENTS.
4. THERE SHALL BE NO BUILDINGS OR ANY OTHER KIND OF CONSTRUCTION OR TREES OR SHRUBS PLACED ON DRAINAGE EASEMENTS.
5. THERE MAY BE ADDITIONAL RESTRICTIONS THAT ARE NOT RECORDED ON THIS PLAT, THAT MAY BE FOUND IN THE PUBLIC RECORDS OF MARTIN COUNTY, FLORIDA.

BENCH MARK LAND SURVEYING & MAPPING, INC.
 4152 W. BLUE HERON BOULEVARD • SUITE 121
 RIVIERA BEACH • FLORIDA 33404
 PHONE: (561) 848-2102 • L.B. 2171 • FAX: (561) 844-9659
 EMAIL: bmlsm@aol.com WEB: http://members.aol.com/bmlsm

RECORD PLAT
HAMMOCK CREEK
PLAT NO. 6 A P.U.D.

DWN	D.J.M.	FB	DATE 11-1-99	NO. # P150.Plg
CKD	W.V.C.	FILE P150-PL6dwg	SCALE 1" = 50'	SHEET 13 OF 15

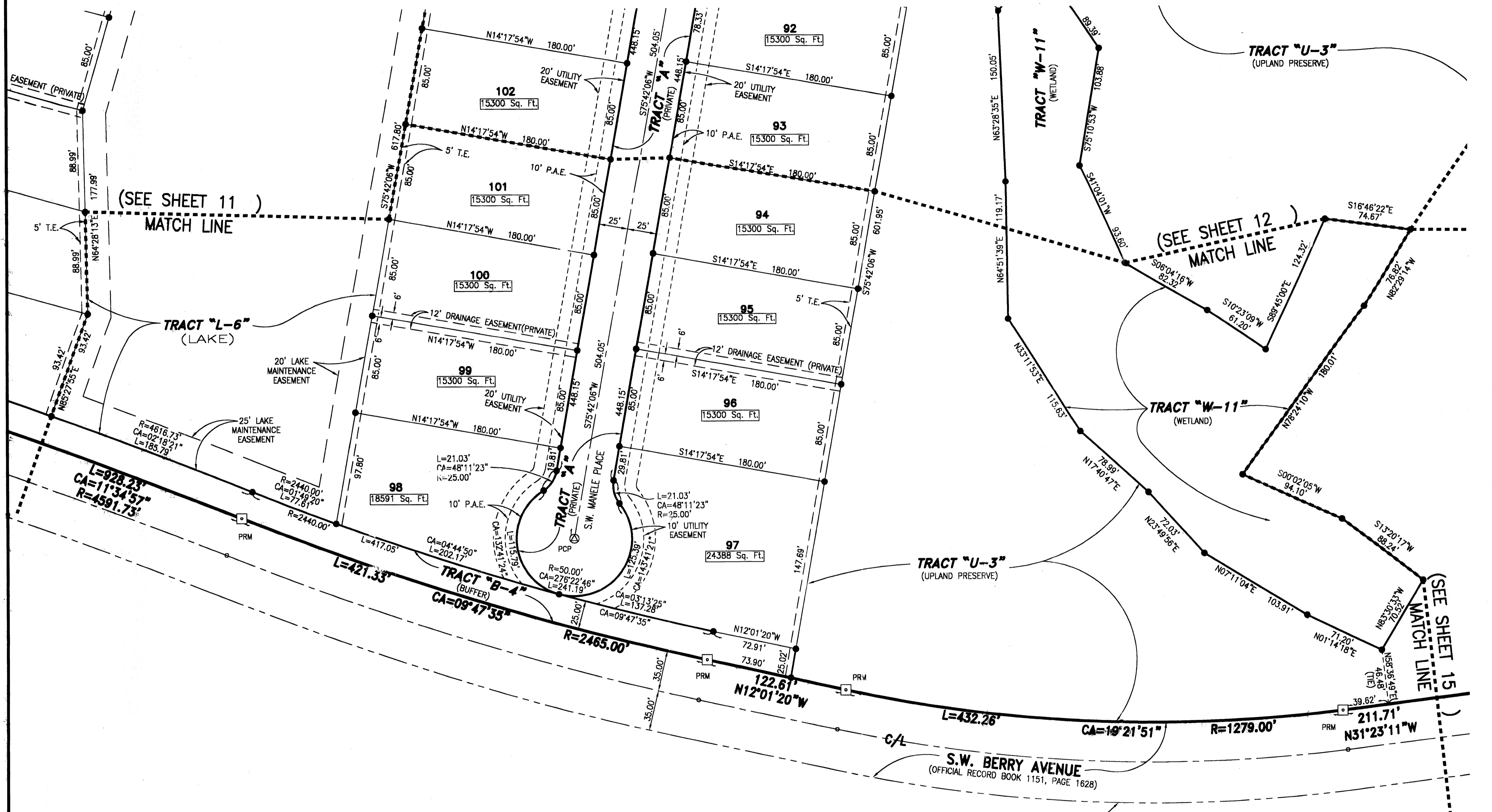

HAMMOCK CREEK PLAT NO. 1
(PLAT BOOK 13, PAGE 75)